

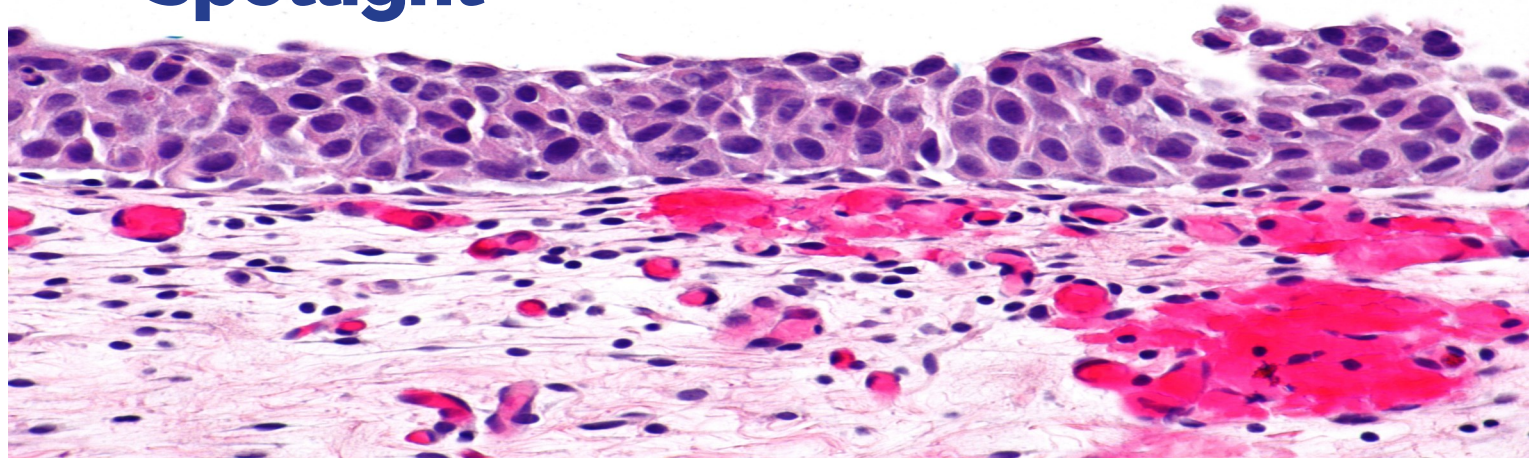

Indiana
Department
of
Health

January 2021 Education

Spotlight



Abstracting Tip

Use primary site code C678, overlapping lesion of the bladder, when:

- There is a single tumor or noncontiguous tumors involving the bladder and one or both ureters
- AND
- The histology is 8120/2, urothelial carcinoma in situ (flat tumor) AND
- No other urinary organs are involved.

Refer to "Priority for Coding Primary Site" for urinary sites in the 2018 Solid Tumor Rules. According to Rule M5, these conditions constitute a single primary.

NOTE: These instructions do not apply to noninvasive papillary carcinoma (8130/2). Do NOT code to C688 or C689, overlapping, urinary sites NOS.

Results of Quizzes

Colon Anatomy Quiz

22 Registrars completed the quiz

Scores ranging from 48% to 100%

Average Score=82%

Average Time on Quiz=23 Min. 50 Sec.

Colon SSDI Quiz

22 Registrars completed the quiz

Scores ranging from 44% to 100%

Average Score=77%

Average Time on Quiz=34 Min. 29 Sec.

New Courses on FLccSC

Earn 2 CE's

Florida Education Webcast Series -12/17/2020 - Oral Cavity, Oropharynx and Salivary Gland Tumors

Earn 3 CE's

NAACCR Webinar-12/03/2020-Thyroid 2020

https://ins.fcdslms.med.miami.edu/ords/f?p=105:LOGIN_DESKTOP

Question missed the most on the Colon SSDI Quiz

Question 13-41% of registrars chose the correct answer-Path report from surgical resection on a rectum cancer states the tumor is less than 0.1 cm from the right anterior mesorectal margin. How would you code Circumferential Resection Margin SSDI?

Correct Answer-0.9 Per SSDI Manual Version 2.0 page 102 Note 5 states The CRM may be referred to as Mesenteric (mesocolon) (mesorectal) margin. Note 7 page 102 states If the value is recorded in Centimeters, multiply by 10 to get the value in Millimeters (mm). 0.1 cm = 1.0 mm. Page 21 states Record the lab value as one less than stated when a value is reported as "less than X," and as one more than stated when a value is reported as "more than X." One less or one more may refer to a whole number (1), or a decimal (0.1), depending on the code structure of the field. Less than 1.0 mm=0.9



Plan for Additional Education

May 26, 2021 Webinar Topic-Colon SSDI's with Case Examples

If the average score of the quizzes taken are less than 80% I will do a follow-up webinar on the topic to reinforce learning.

IDOH Education Webinars

Jan. 20, 2021, Webinar Topic-Important Highlights of the NAACCR 2021 Implementation Guidelines and Recommendations

Jan. 27, 2021 Webinar Topic-ICD-O-3.2 for cases diagnosed Jan. 1, 2021 and after

March 31, 2021 Webinar Topic-STORE Manual Updates for 2021

<https://isdh.pividal.tv/>

Go to Tab (Live Events-With Chat) 11:30 AM Central Time

Quizzes

Feb. 2021 Quizzes-Breast Anatomy and Breast SSDI's

April 2021 Quizzes-Lung Anatomy and Lung Summary Stage

These quizzes will be through Testmoz and the links and passcode to both quizzes will be in the monthly Education Email Blast

You will only have a specific timeframe to take these quizzes within so that we may analyze the data and see where additional education might be needed. Please do not forget to take these quizzes. Remember-Can only take each quiz one time.

To **promote**, **protect**, and **improve** the health and safety of all Hoosiers

Indiana Department of Health

2 North Meridian Street • Indianapolis, Indiana 46204 • 317-233-7158 • health.in.gov

